

# Exterior

## Roof

Inventory Condition and Assessment Program	
Exterior	
Elevation: Roof	
Room #:	
Room Name / Use: Roof Covering	
Date of Assessment: 5/22/99	
Photo No.:	
Feature Description	Condition
Shim behind D204 in R205 south jamb is believed to be a piece of older roofing called simply the "long shingle" also the "double bevel" "feather edge" and "biaxial shingle."	
The extant piece is 30" long, 2 3/4" wide, was wider but split to fit its current location. Beveled from 1/2" at low end to point at upper end. It appears to be beveled in the side to side direction but I could not tell for sure.	
Second piece in R 106 north floor joist, used as floor shim is 32" long, hand-shaved long shingle only beveled in length. Half width of 3" showing.	

Excavation, along east wall of original house, showing porch stoop under W 105 (October 1999) - IACPH71.htm



Excavation, along west wall of original house, showing stone foundation running parallel to original one (October 1999). - IACPH70.htm



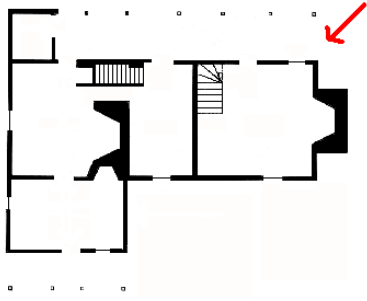

South And West Elevations

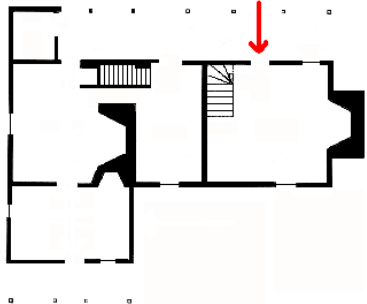

West Log Crib, South Wall  
And Porch

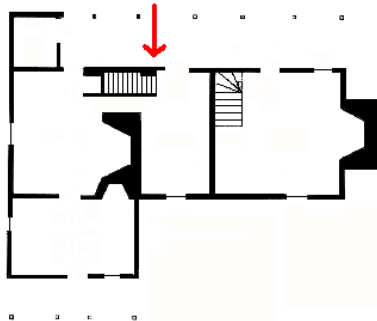

Center Frame Infill, South  
Wall And Porch

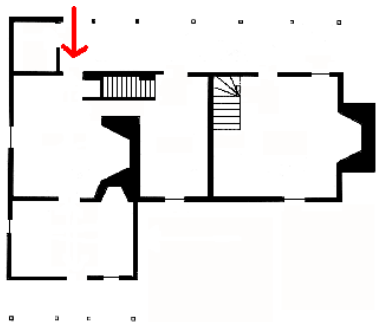

East End Of South Wall  
And Porch



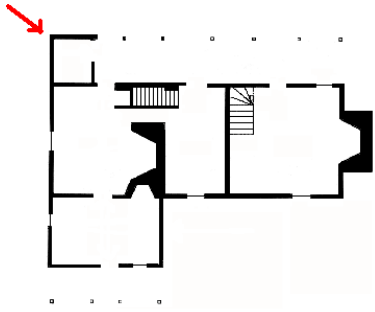

East Wall, Four Windows

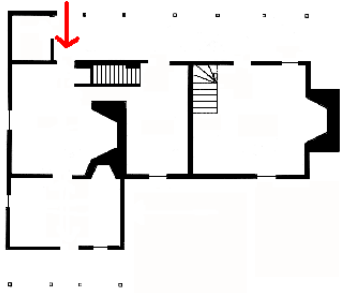

East End Of South Wall & Porch

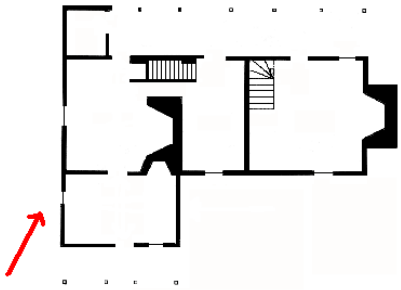
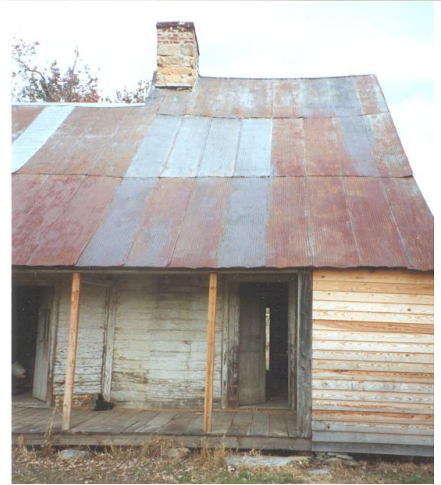

East Wall, Four Windows



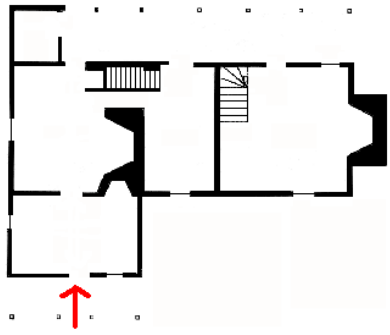

North Elevation ca. 1751  
Frame Section

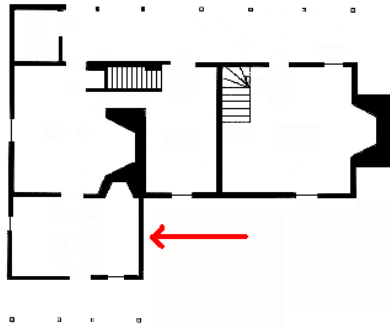

West Elevation ca. 1751  
Frame Section

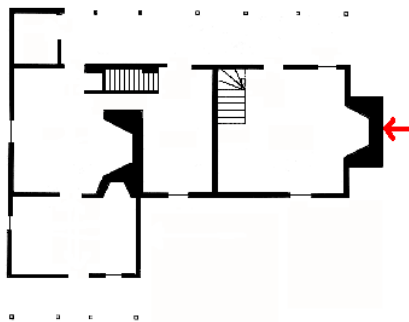

West Elevation

